

# 2017 June

Attitude is  
EVERYTHING

so make it positive!

Sunday	Monday	Tuesday	Wednesday	Thursday	Friday	Saturday
4	5	6	7	8	9	10
11	12	13	14	15	16	17
18	19	20	21	22	23	24
25	26	27	28	29	30	

accept what comes your way~  
Be happy!

Notes:

inkhappi.com

# July 2017

BE LIKE A PINEAPPLE. STAND TALL,  
BE STRONG ON THE OUTSIDE,  
BE SWEET ON THE INSIDE, AND  
ALWAYS WEAR YOUR CROWN!

Sunday	Monday	Tuesday	Wednesday	Thursday	Friday	Saturday
						1
2	3	4 	5	6	7	8
9	10	11	12	13	14	15
16	17	18	19	20	21	22
23	24	25	26	27	28	29
30	31					

inkhappi.com

NOTES:

# SUMMER Fun List!

# AUGUST 2011

Sunday	Monday	Tuesday	Wednesday	Thursday	Friday	Saturday
		1	2	3	4	5
6	7	8	9	10	11	12
13	14	15	16	17	18	19
20	21	22	23	24	25	26
27	28	29	30	31		

*Summertime!*

**FUN**  
*family*  
**FRIENDS**

If your instrument needs repair, you can visit Shar Music:

SHAR Ann Arbor Violin Shop  
2465 S. Industrial  
Ann Arbor, MI 48104  
(734) 665-7885

Places to get new, fun music:

- Marshall Music (on Haggerty)
- [www.sharmusic.com/Shop-Shar/Sheet-Music](http://www.sharmusic.com/Shop-Shar/Sheet-Music)
- [www.marshallmusicweb.com](http://www.marshallmusicweb.com)
- [www.sheetmusicplus.com](http://www.sheetmusicplus.com)
- [www.jaybuckey.com/free tablature.htm](http://www.jaybuckey.com/free_tablature.htm)

Shar Music has lots of classical music to choose from. You can even purchase a solo book for your instrument!

Marshall music has some great pop books to choose from.

Sheet music plus is a convenient way to get either of these options. Simply download and print!

Jay Buckey has some free fiddle music that you can download and print.

There's lots of music out there! Don't get bored with the same music over and over again! Buy a book, or find some free sheet music on the internet. 😊

## WHEN YOU GET NEW MUSIC:

### 1. Look at the **Key Signature!!!**

This tells you what notes to play. If the key signature says F#, you play F# the whole piece.

Imagine if you forgot to look at the key signature. Every time you played an F, it would be wrong!

### 2. Look for **Accidentals!!**

These are random sharps, flats, and naturals in the song that change the key signature for one measure.

### 3. Look at the **Time Signature!**

This tells you how many beats per measure, and what note = a beat. Imagine you've been counting in 4 the whole time, when the time signature said  $\frac{3}{4}$ . Whoops! The song would sound really weird!

4. **Rhythm** and **Counting** are the first step to reading new music! It's just as important as the notes!

5. **POSTURE!!!!!!** Without good posture, notes go out of tune, and bad habits form. Keep good posture this summer!

# Bass

# BOOK 1

©2012 John Kennedy

# Table of Contents

	page		
Open String Rock	1	Road To Boston	13
Hot Cross Buns			
Boil Then Cabbage Down!		Skye Boat Song	14
Short'nin' Bread			
		Surprise Symphony	15
Twinkle, Twinkle, Little Star	2		
French Folk Song		Star Wars	16
Jingle Bells	3	Star of County Down	17
Camptown Races			
		Ride, Ride	18
Lightly Row	4		
Row, Row, Row Your Boat		Swallowtail Jig	19
Go Tell Aunt Rhody	5	Beauty and the Beast	20
Long, Long Ago			
		Lean on Me	21
Ode To Joy	6		
Allegro		Rakes of Kildare	22
Old Joe Clark	7	Ashokan Farewell	23
Yankee Doodle			
		Hawkin's Rag	24
Cripple Creek	8		
May Song		Neil Gow's Lament	25
Amazing Grace	9	Speed the Plow	26
Perpetual Motion	10	Bourrée	27
Over the Rainbow	11	Sharp Scales	28
Rigadoon	12	Flat Scales	29

# Open String Rock

3

Also: 1 finger rock, 4 finger rock!

# Hot Cross Buns

Play on each string - say the note names as you play

# Boil Them Cabbage Down!

Play this on the D string, then the A string (start on C#), then the D string again

# Short'nin' Bread

Swing!

# Twinkle Twinkle Little Star

▣ = Down Bow (from the frog)    √ = Up Bow (towards the frog)

# French Folk Song

2nd pos.   
 Andante

Legato (smooth bows) Slow bow!

# Jingle Bells

2 3 4

5 6 7 8

# Camptown Races

Marcato (short bows)

2 3 4

5 6 7 8

Dynamics:	<i>ff</i>	Fortissimo	Very loud
	<i>f</i>	Forte	Loud
	<i>mf</i>	Mezzo Forte	Medium Loud
	<i>mp</i>	Mezzo Piano	Medium Soft
	<i>p</i>	Piano	Soft
	<i>pp</i>	Pianissimo	Very Soft

## Lightly Row

## Row, Row, Row Your Boat

# Go Tell Aunt Rhody

5

2 3 4

5 6 7 8

9 10 11 12

A string notes:

c  
a b

# Long, Long Ago

2 3 4

5 6 7 8

9 10 11 12

13 14 15 16

Quarter rest = 1 beat

# Ode to Joy

Maestoso

mf

1 2 3 4 5 6 7 8 9 10 11 12 13 14 15 16

Allegro

3rd pos.

1 1 2 4 1 1 4 1 1 3 4

5 6 7 8

♩ = back to the frog  
// = Cesura (pause)

Slower - legato

9 10 11 12 *molto rit.*

A Tempo

13 14 15 16

# sharp  
 1/2 step  
 natural  
 1/2 step  
 flat

# Old Joe Clark

7

# Yankee Doodle

Fast!

# Cripple Creek

8

# May Song

 = Slur (different notes) or Tie (same note)  
Play both notes without changing bow direction

## Amazing Grace

Pickup note (before the first measure)  
played Up-Bow

1 2 3 4

5 6 7 8

3rd: 1 4

3 beats + 2 beats

9 10 11 12

13 14 15 16

To memorize this song: you only need to learn measures 1-2, 5-6, and 9-10  
everything else is a repeat!

# Allegro Perpetual Motion

2 3 4

5 6 7 8

9 10 11 12

13 14 15 16

Learn this variation after you have memorized the song

## "Doubles" variation

1 2 etc.

15 16

# Over the Rainbow

11

○ = whole note = 4 beats

Moderato

Leave 4 on D (tall, curved finger)

whole rest = 4 beats

1 1/2 pos.

New note: G#  
1/2 step higher than G

D.C. al Fine: Da Capo  
(to the top) and play  
until the Fine

Accidental: a # b or ♮ that changes a note  
for the whole measure (all the G's in measure 14 are sharp)

New key signature! No C#  
all C's are natural

# Rigadoon

2 3 4

5 6 7 8

9 10 11 12

1 4 1 4 1

(Watch the rhythm!  
Don't rush)

13 14 15 16

17 18 19 20

21 22 23 24

25 26 27 28

29 30 31 32

# Road to Boston

All C's are natural,

EXCEPT in measure 9 (see the # sign)

E string notes:

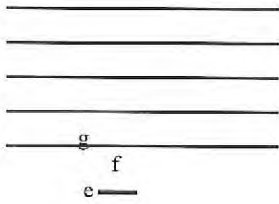

# Skye Boat Song (Over the Sea to Skye)

**Chorus**

2 0 2 2 2 3 4

5 6 7 1st ending 8 9 2nd ending 10 *Fine*

**Verse**

11 2 12 13 14

(leave first finger on D string)

15 16 17 1st ending 18 19 2nd ending 20 2

*D.C. al Fine*

Repeats with endings:

play this the first time, then go back

The second time, SKIP the first ending and jump to the second ending

1st ending 2nd ending

NEW KEY SIGNATURE: no sharps. all F's and C's are natural, unless changed (see m. 7) 15  
"dot" over or under a note = "STACCATO" short bow and short sound

# Moderato Surprise Symphony

*pp*

TRIPLET: 3 eighth notes in one beat. Say "tri-puh-let"  
 Quarter + eighth can also be be a triplet

# Star Wars

(B $\flat$  = 1/2 step lower than B)

# Star of County Down

17

Somberly

1 (and 2 and) 3 and 1 (and 2) and 3 (and) 1 (and 2) and 3 and

5 6 V V 7 8 V V

(pause the bow between the up-bows)

9 10 11 12

13 14 V V 15 16 *Fine*

V 17 18 19 V 20

21 22 V V 23 24 V V

*D.S. al Fine*

D.S. al Fine: Dal Segno (to the sign)  
and play until the Fine

Allegro Ride, Ride

1 2 3 4

5 6 7 8

9 10 4 11 12

13 14 15 16

17 18 19 20

21 22 23 24

6 time signature: 6 eighth notes per measure.

8 Counted in 2 big beats, 3 eighths per beat - 1 2 3 4 5 6

# Swallowtail Jig

Driving

*f*

1 2 2 3 1 2 4 4 2

5 6 V 7 8

V 9 10 11 12 V

13 V 14 V 15 V 16

# Beauty and the Beast

HALF REST: 2 beats

1 2 3 4 5

*mp*

Sustain to the downbeat every time

6 7 8 9 10

11 12 13 14 15

16 17 18 19 20

*mf*

21 22 23 24 25

*mp*

26 27 28 29 30

31 32 33 34

# Lean on Me

(Snap fingers)  $\text{\textcircled{S}}$  (Down-bow after every rest)

1 2 3 4

5 6 7 8 Fine

9 10 11 12

13 14 15 16

17 18 19 20

21 22 23 24

3rd: 25 26 27 28

4th position: 29 30 31 32

D.S. al Fine

# Rakes of Kildare

# Ashokan Farewell

2nd  
4 2 4 2

4th pos.  
4 4 3 4 1

5 6 7 8

9 10 11 12

4th 2nd 3rd  
4 4 2 4 1

13 14 15 16

17 18 19 20

21 22 23 24

1 1/2 pos  
4 2 2 4

25 26 27 28

1 4 1 2 4

29 30 31 32

# Hawkin's Rag

24

Measure numbers: 1, 2, 3, 4, 5, 6, 7, 8, 9, 10, 11, 12, 13, 14, 15, 16, 17, 18, 19, 20, 21, 22, 23, 24, 25, 26, 27, 28, 29, 30, 31, 32.

# Niel Gow's Lament for the Death of his Second Wife

25

1 2 3 4 5 6 7 8 9 10 11 12 13 14 15 16 17 18 19 20 21 22 23 24

## Speed the Plough

# Bourrée

G.F. Handel

# SHARP SCALES - no key signatures

C Major

G Major

D Major

A Major

E Major

B Major

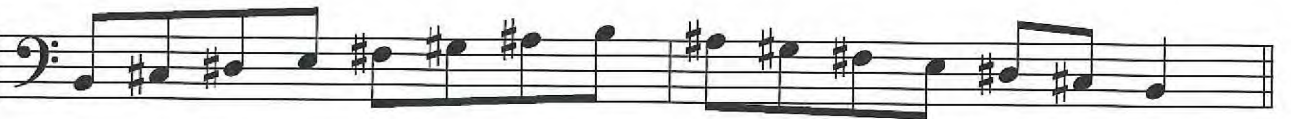

F# Major

# FLAT SCALES - no key signatures

C Major

F Major

Bb Major

Eb Major

Ab Major

Db Major

Gb Major

