

2017 June

Attitude is
EVERYTHING
so make it positive!

Sunday	Monday	Tuesday	Wednesday	Thursday	Friday	Saturday
 accept what comes your way~ Be happy!	4	5	6	7	8	9
11	12	13	14	15	16	17
18	19	20	21	22	23	24
25	26	27	28	29	30	

Notes:

July 2017

BE LIKE A PINEAPPLE. STAND TALL,
BE STRONG ON THE OUTSIDE,
SWEET ON THE INSIDE, AND
ALWAYS WEAR YOUR CROWN!

Sunday	Monday	Tuesday	Wednesday	Thursday	Friday	Saturday
						1
2	3	4 	5	6	7	8
9	10	11	12	13	14	15
16	17	18	19	20	21	22
23	24	25	26	27	28	29
30	31					

inknappi.com

NOTES:

SUMMER Fun List!

AUGUST 2017

Sunday	Monday	Tuesday	Wednesday	Thursday	Friday	Saturday
		1	2	3	4	5
6	7	8	9	10	11	12
13	14	15	16	17	18	19
20	21	22	23	24	25	26
27	28	29	30	31		

Summertime!

FUN
family
FRIENDS

If your instrument needs repair, you can visit Shar Music:

SHAR Ann Arbor Violin Shop
2465 S. Industrial
Ann Arbor, MI 48104
(734) 665-7885

Places to get new, fun music:

- Marshall Music (on Haggerty)
- www.sharmusic.com/Shop-Shar/Sheet-Music
 - www.marshallmusicweb.com
 - www.sheetmusicplus.com
- [www.jaybuckey.com/free tablature.htm](http://www.jaybuckey.com/free_tablature.htm)

Shar Music has lots of classical music to choose from. You can even purchase a solo book for your instrument!

Marshall music has some great pop books to choose from.

Sheet music plus is a convenient way to get either of these options. Simply download and print!

Jay Buckey has some free fiddle music that you can download and print.

There's lots of music out there! *Don't get bored with the same music over and over again!* Buy a book, or find some free sheet music on the internet. 😊

WHEN YOU GET NEW MUSIC:

1. Look at the **Key Signature!!!**

This tells you what notes to play. If the key signature says F#, you play F# the whole piece.

Imagine if you forgot to look at the key signature. Every time you played an F, it would be wrong!

2. Look for **Accidentals!!**

These are random sharps, flats, and naturals in the song that change the key signature for one measure.

3. Look at the **Time Signature!**

This tells you how many beats per measure, and what note = a beat. Imagine you've been counting in 4 the whole time, when the time signature said $\frac{3}{4}$. Whoops! The song would sound really weird!

4. **Rhythm** and **Counting** are the first step to reading new music! It's just as important as the notes!

5. **POSTURE!!!!!!** Without good posture, notes go out of tune, and bad habits form. Keep good posture this summer!

Cello

BOOK 1

©2012 John Kennedy

Table of Contents

	page		
Open String Rock	1	Road To Boston	13
Hot Cross Buns			
Boil Then Cabbage Down!		Skye Boat Song	14
Short'nin' Bread			
		Surprise Symphony	15
Twinkle, Twinkle, Little Star	2		
French Folk Song		Star Wars	16
Jingle Bells	3	Star of County Down	17
Camptown Races			
		Ride, Ride	18
Lightly Row	4		
Row, Row, Row Your Boat		Swallowtail Jig	19
Go Tell Aunt Rhody	5	Beauty and the Beast	20
Long, Long Ago			
		Lean on Me	21
Ode To Joy	6		
Allegro		Rakes of Kildare	22
Old Joe Clark	7	Ashokan Farewell	23
Yankee Doodle			
		Hawkin's Rag	24
Cripple Creek	8		
May Song		Neil Gow's Lament	25
Amazing Grace	9	Speed the Plow	26
Perpetual Motion	10	Bourrée	27
Over the Rainbow	11	Sharp Scales	28
Rigadoon	12	Flat Scales	29

Open String Rock

3

2 3

4 5 6

Also: 1 finger rock, 2 finger rock, 3 finger rock!

Hot Cross Buns

2 3 4

Play on each string - say the note names as you play

Boil Them Cabbage Down!

2 3 4

Play this on the D string, then the A string (start on C#), then the D string again

Short'nin' Bread

2 3 4

Swing!

Twinkle Twinkle Little Star

4

▣ = Down Bow (from the frog) √ = Up Bow (towards the frog)

Andante

French Folk Song

Legato (smooth bows) Slow bow!

Jingle Bells

2 3 4

5 6 7 8

Camptown Races

Marcato (short bows)

2 3 4

5 6 7 8

Dynamics:

<i>ff</i>	Fortissimo	Very loud
<i>f</i>	Forte	Loud
<i>mf</i>	Mezzo Forte	Medium Loud
<i>mp</i>	Mezzo Piano	Medium Soft
<i>p</i>	Piano	Soft
<i>pp</i>	Pianissimo	Very Soft

Lightly Row

Row, Row, Row Your Boat

Go Tell Aunt Rhody

5

2 3 4

5 6 7 8

9 10 11 12

G string notes:

c b a g

Long, Long Ago

2 3 4

5 6 7 8

9 11 12

1 110 4

13 14 15 16

Quarter rest = 1 beat

Ode to Joy

Maestoso

mf

1 2 3 4 5 6 7 8 9 10 11 12 13 14 15 16

Allegro

♩ = back to the frog

⏏ = Cesura (pause)

1 2 3 4 5 6 7 8 9 10 11 12 13 14 15 16

Slower - legato

molto rit.

A Tempo

sharp ↑
 1/2 step
 natural ↓
 1/2 step
 flat

Old Joe Clark

7

Yankee Doodle

Fast!

Cripple Creek

8

May Song

Use only one finger at a time
- only the finger you need

 = Slur (different notes) or Tie (same note)
Play both notes without changing bow direction

Amazing Grace

Pickup note (before the first measure)
played Up-Bow

1 2 3 4

5 6 7 8

3 beats + 2 beats

9 10 11 12

13 14 15 16

To memorize this song: you only need to learn measures 1-2, 5-6, and 9-10
everything else is a repeat!

Allegro Perpetual Motion

2 3 4

5 6 7 8

9 10 11 12

13 14 15 16

Learn this variation after you have memorized the song

"Doubles" variation

1 2 etc.

15 16

Over the Rainbow

11

○ = whole note = 4 beats

Moderato

2 3 4 SLOW bow!

5 3 6 7 8 Fine

Leave 3 on D (tall, curved finger)

whole rest = 4 beats

9 10 11 12

2nd position: 3rd pos. 1 4 1 4 16 D.C. al Fine

New note: G#
1/2 step higher than G

D.C. al Fine: Da Capo
(to the top) and play
until the Fine

Accidental: a # b or \flat that changes a note
for the whole measure (all the G's in measure 14 are sharp)

New key signature! No C#
all C's are natural

Rigadoon

12

2 3 4

5 6 7 8

9 10 11 12

(Watch the rhythm!
Don't rush)

13 14 15 16

17 18 19 20

21 22 23 24

25 26 27 28

29 30 31 32

Road to Boston

All C's are natural,

EXCEPT in measure 9 (see the # sign)

Measure 2: Note: D2 (quarter), D2 (quarter), D2 (quarter), D2 (quarter). Fingering: 2, 2, 3, 4, 2.

Measure 3: Note: D2 (quarter), D2 (quarter), D2 (quarter), D2 (quarter). Fingering: 2, 2, 3, 4, 2.

Measure 4: Note: D2 (quarter), D2 (quarter), D2 (quarter), D2 (quarter). Fingering: 2, 2, 3, 4, 2.

Measure 5: Note: D2 (quarter), D2 (quarter), D2 (quarter), D2 (quarter). Fingering: 2, 2, 3, 4, 2.

Measure 6: Note: D2 (quarter), D2 (quarter), D2 (quarter), D2 (quarter). Fingering: 2, 2, 3, 4, 2.

Measure 7: Note: D2 (quarter), D2 (quarter), D2 (quarter), D2 (quarter). Fingering: 2, 2, 3, 4, 2.

Measure 8: Note: D2 (quarter), D2 (quarter), D2 (quarter), D2 (quarter). Fingering: 2, 2, 3, 4, 2.

Measure 9: Note: D2 (quarter), D2 (quarter), D2 (quarter), D2 (quarter). Fingering: 2, 2, 3, 4, 2. A sharp sign (#) is placed over the C note.

Measure 10: Note: D2 (quarter), D2 (quarter), D2 (quarter), D2 (quarter). Fingering: 2, 2, 3, 4, 2.

Measure 11: Note: D2 (quarter), D2 (quarter), D2 (quarter), D2 (quarter). Fingering: 2, 2, 3, 4, 2.

Measure 12: Note: D2 (quarter), D2 (quarter), D2 (quarter), D2 (quarter). Fingering: 2, 2, 3, 4, 2.

Measure 13: Note: D2 (quarter), D2 (quarter), D2 (quarter), D2 (quarter). Fingering: 2, 2, 3, 4, 2.

Measure 14: Note: D2 (quarter), D2 (quarter), D2 (quarter), D2 (quarter). Fingering: 2, 2, 3, 4, 2.

Measure 15: Note: D2 (quarter), D2 (quarter), D2 (quarter), D2 (quarter). Fingering: 2, 2, 3, 4, 2.

Measure 16: Note: D2 (quarter), D2 (quarter), D2 (quarter), D2 (quarter). Fingering: 2, 2, 3, 4, 2.

Skye Boat Song (Over the Sea to Skye)

Chorus

Verse

Repeats with endings:

play this the first time, then go back

The second time, SKIP the first ending and jump to the second ending

NEW KEY SIGNATURE: no sharps. all F's and C's are natural, unless changed (see m. 7) 15
"dot" over or under a note = "STACCATO" short bow and short sound

Surprise Symphony

Moderato

2 3 2 4 3 0

pp

5 6 7 2 3 8

9 2 10 11 12

13 14 2nd pos. 4 15 16

17 18 19 20

21 22 4 23 24

TRIPLET: 3 eighth notes in one beat. Say "tri-puh-let"
Quarter + eighth can also be be a triplet

Star Wars

3V 1 2 3 3 3

4 3 3 5 6 3

To Coda 8 3 3V 9 ("ev-en 8th notes")

10 3 3 11 12 3

13 14 3 3 15 2 16 3

D.S. al Coda

Coda 17 3 18 19

3

(B \flat = 1/2 step lower than B - 1st finger halfway back to end of string)

Star of County Down

Somberly

1 (and 2 and) 3 and 1 (and 2) and 3 (and) 1 (and 2) and 3 and

5 6 V V 7 8 V V

(pause the bow between the up-bows)

9 10 11 12

13 14 V V 15 16 *Fine*

V 17 18 19 V 20

21 22 V V 23 24 V V

D.S. al Fine

D.S. al Fine: Dal Segno (to the sign) and play until the Fine

Sixteenth notes: 4 to a beat

Allegro

Ride, Ride

1 2 3 4

5 6 7 8

9 10 11 12

13 14 15 16

17 18 19 20

21 22 23 24

6 time signature: 6 eighth notes per measure.

8 Counted in 2 big beats, 3 eighths per beat - 1 2 3 4 5 6

Swallowtail Jig

Driving

Beauty and the Beast

HALF REST: 2 beats

1 2 3 4 5

mp Sustain to the downbeat every time

6 7 8 9 10

11 12 13 14 15

16 17 18 19 20

mf

21 22 23 24 25

mp

26 27 28 29 30

31 32 33 34

Lean on Me

(Snap fingers)

(Down-bow after every rest)

1 2 3 4

5 6 7 8 Fine

9 10 11 12

13 14 15 16

17 18 19 20

21 22 23 24

25 26 27 28

29 30 31 32 D.S. al Fine

Rakes of Kildare

1. 2. 3. 4. 5. 6. 7. 8. 9. 10. 11. 12. 13. 14. 15. 16. 17. 18. 19. 20. 21. 22. 23. 24.

D.C. with repeats

Ashokan Farewell

1. 2. 3. 4.

4th pos. 3 3 4 3 1

5. 6. 7. 8.

9. 10. 11. 12.

4th 2nd 3 1 4 2

13. 14. 15. 16.

17. 18. 19. 20.

21. 22. 23. 24.

25. 26. 27. 28.

2nd 4 2 1 2

29. 30. 31. 32.

Hawkin's Rag

24

Niel Gow's Lament for the Death of his Second Wife

1 2 3 4 5 6 7 8 9 10 11 12 13 14 15 16 17 18 19 20 21 22 23 24

Ornaments: ♯, V

Fingerings: 1, 4, 1, 1, 2, 4, 1, 1, 3, 1, 4, 1

Speed the Plough

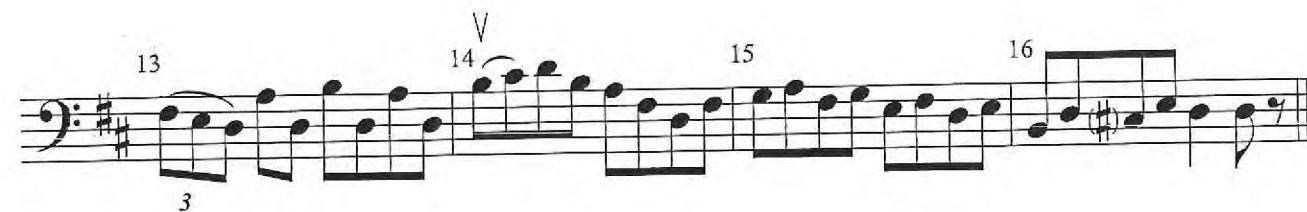
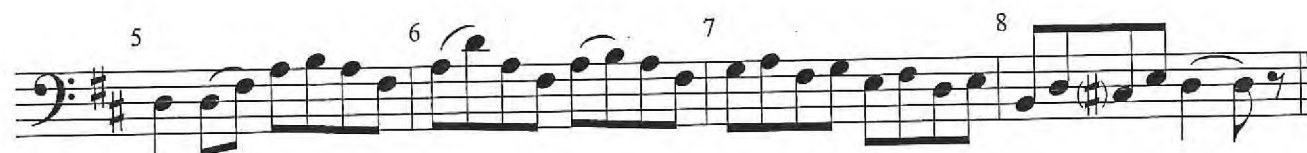

Bourrée

G.F. Handel

SHARP SCALES - no key signatures

C Major

G Major

D Major

A Major

E Major

B Major

F# Major

9 = 7

FLAT SCALES - no key signatures

C Major

4 0 1 2 4 0 1 2 1 0 4 2 1 0 4

F Major

4 0 1 2 4 0 1 2 1 0 4 2 1 0 4

Bb Major

2 4 0 9 2 4 0 9 0 4 2 9 0 4 2

Eb Major

9 2 1 2 4 1 2 4 2 1 4 2 1 2 9

Ab Major

9 2 4 9 2 4 1 2 1 4 2 9 4 2 9

Db Major

9 2 4 1 2 1 4 2 1 4 2 9

Gb Major

9 2 4 1 2 1 4 2 1 4 2 9