

# 2017 June

Attitude is  
EVERYTHING

so make it positive!

Sunday	Monday	Tuesday	Wednesday	Thursday	Friday	Saturday
 accept what comes your way~ Be happy!	4	5	6	7	8	9
11	12	13	14	15	16	17
18	19	20	21	22	23	24
25	26	27	28	29	30	

Notes:

# July 2017

BE LIKE A PINEAPPLE. STAND TALL,  
BE STRONG ON THE OUTSIDE,  
BE SWEET ON THE INSIDE, AND  
ALWAYS WEAR YOUR CROWN!

Sunday	Monday	Tuesday	Wednesday	Thursday	Friday	Saturday
						1
2	3	4	5	6	7	8
9	10	11	12	13	14	15
16	17	18	19	20	21	22
23	24	25	26	27	28	29
30	31					

INKHAPPI.COM

NOTES:

# SUMMER Fun List!

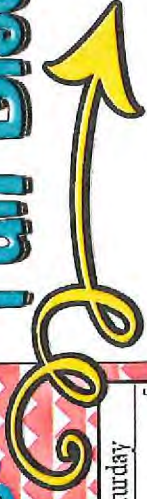

# AUGUST 2017

Sunday	Monday	Tuesday	Wednesday	Thursday	Friday	Saturday
	1	2	3	4	5	
6	7	8	9	10	11	12
13	14	15	16	17	18	19
20	21	22	23	24	25	26
27	28	29	30	31		

*Summertime!*

**FUN**  
*family*  
**FRIENDS**

## If your instrument needs repair, you can visit Shar Music:

SHAR Ann Arbor Violin Shop  
2465 S. Industrial  
Ann Arbor, MI 48104  
(734) 665-7885

### Places to get new, fun music:

- Marshall Music (on Haggerty)
- [www.sharmusic.com/Shop-Shar/Sheet-Music](http://www.sharmusic.com/Shop-Shar/Sheet-Music)
  - [www.marshallmusicweb.com](http://www.marshallmusicweb.com)
  - [www.sheetmusicplus.com](http://www.sheetmusicplus.com)
- [www.jaybuckey.com/free tablature.htm](http://www.jaybuckey.com/free_tablature.htm)

Shar Music has lots of classical music to choose from. You can even purchase a solo book for your instrument!

Marshall music has some great pop books to choose from.

Sheet music plus is a convenient way to get either of these options. Simply download and print!

Jay Buckey has some free fiddle music that you can download and print.

There's lots of music out there! *Don't get bored with the same music over and over again!* Buy a book, or find some free sheet music on the internet. 😊

## WHEN YOU GET NEW MUSIC:

### 1. Look at the **Key Signature!!!**

This tells you what notes to play. If the key signature says F#, you play F# the whole piece.

Imagine if you forgot to look at the key signature. Every time you played an F, it would be wrong!

### 2. Look for **Accidentals!!**

These are random sharps, flats, and naturals in the song that change the key signature for one measure.

### 3. Look at the **Time Signature!**

This tells you how many beats per measure, and what note = a beat. Imagine you've been counting in 4 the whole time, when the time signature said  $\frac{3}{4}$ . Whoops! The song would sound really weird!

4. **Rhythm** and **Counting** are the first step to reading new music! It's just as important as the notes!

5. **POSTURE!!!!!!** Without good posture, notes go out of tune, and bad habits form. Keep good posture this summer!

Viola

BOOK 1

©2012 John Kennedy

# Table of Contents

	page		
Open String Rock	1	Road To Boston	13
Hot Cross Buns		Skye Boat Song	14
Boil Then Cabbage Down!		Surprise Symphony	15
Short'nin' Bread		Star Wars	16
Twinkle, Twinkle, Little Star	2	Star of County Down	17
French Folk Song		Ride, Ride	18
Jingle Bells	3	Swallowtail Jig	19
Camptown Races		Beauty and the Beast	20
Lightly Row	4	Lean on Me	21
Row, Row, Row Your Boat		Rakes of Kildare	22
Go Tell Aunt Rhody	5	Ashokan Farewell	23
Long, Long Ago		Hawkin's Rag	24
Ode To Joy	6	Neil Gow's Lament	25
Allegro		Speed the Plow	26
Old Joe Clark	7	Bourrée	27
Yankee Doodle		Sharp Scales	28
Cripple Creek	8	Flat Scales	29
May Song			
Amazing Grace	9		
Perpetual Motion	10		
Over the Rainbow	11		
Rigadoon	12		

# Open String Rock

3

Also: 1 finger rock, 2 finger rock, 3 finger rock!

# Hot Cross Buns

Play on each string - say the note names as you play

# Boil Them Cabbage Down!

Play this on the D string, then the A string (start on C#), then the D string again

# Short'nin' Bread

Swing!

# Twinkle Twinkle Little Star

▣ = Down Bow (from the frog)    ∨ = Up Bow (towards the frog)

Andante

## French Folk Song

# Jingle Bells

# Camptown Races

Marcato (short bows)

Dynamics:

<i>ff</i>	Fortissimo	Very loud
<i>f</i>	Forte	Loud
<i>mf</i>	Mezzo Forte	Medium Loud
<i>mp</i>	Mezzo Piano	Medium Soft
<i>p</i>	Piano	Soft
<i>pp</i>	Pianissimo	Very Soft

## Lightly Row

mp

## Row, Row, Row Your Boat

f

# Go Tell Aunt Rhody

G string notes:

A diagram showing the four lines of a guitar string. The notes are: e on the first line, b on the second line, a on the third line, and g on the fourth line.

# Long, Long Ago

# Ode to Joy

Maestoso

mf

1 2 3 4 5 6 7 8 9 10 11 12 13 14 15 16

## Allegro

♩ = back to the frog

// = Cesura (pause)

1 2 3 4 5 6 7 8 9 10 11 12 13 14 15 16

Slower - legato

*molto rit.*

A Tempo

sharp ↑  
 1/2 step ↓  
 natural ↓  
 1/2 step ↓  
 flat

# Old Joe Clark

7

1 2 3 4

5 6 7 8

9 10 11 12 3

13 14 15 16

# Yankee Doodle

1 2 3 4

5 6 (b) 7 8

9 10 11 3 12 2 0

1+1/2 beats

13 14 15 16

Fast!

# Cripple Creek

8

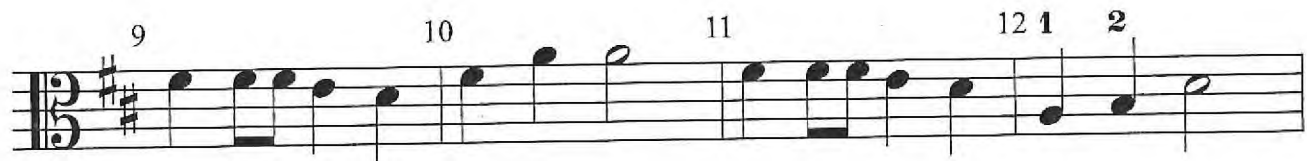

# May Song

Use only one finger at a time  
- only the finger you need

4 on D string = A

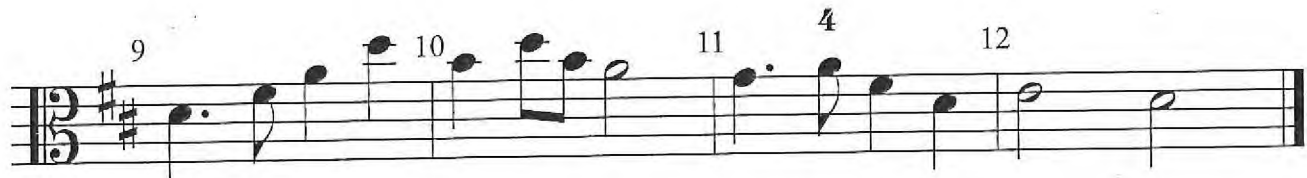

= Slur (different notes) or Tie (same note)  
 Play both notes without changing bow direction

## Amazing Grace

Pickup note (before the first measure)  
 played Up-Bow

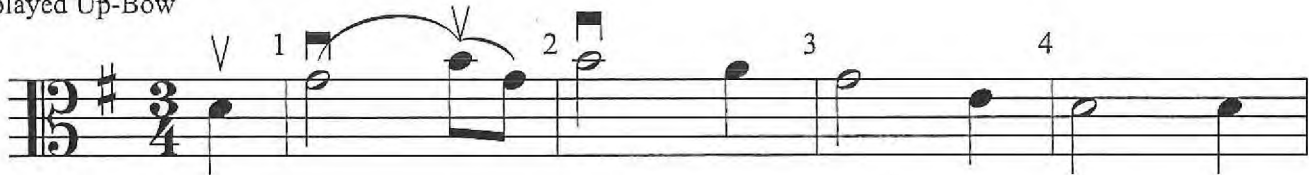

3 beats + 2 beats

To memorize this song: you only need to learn measures 1-2, 5-6, and 9-10  
everything else is a repeat!

Allegro

# Perpetual Motion

Learn this variation after you have memorized the song

## "Doubles" variation

# Over the Rainbow

11

○ = whole note = 4 beats

Moderato

Leave 2 on D (tall, curved finger)

whole rest = 4 beats

New note: G#  
1/2 step higher than G

D.C. al Fine: Da Capo  
(to the top) and play  
until the Fine

Accidental: a # ♭ or ♮ that changes a note  
for the whole measure (all the G's in measure 14 are sharp)

New key signature! No C#  
all C's are natural

# Rigadoon

(Watch the rhythm!  
Don't rush)

# Road to Boston

All C's are natural,

EXCEPT in measure 9 (see the # sign)

# Skye Boat Song (Over the Sea to Skye)

Chorus

Verse

(leave first finger on D string)

Repeats with endings:

play this the first time, then go back

The second time, SKIP the first ending and jump to the second ending

Diagram showing the 1st and 2nd endings of the piece. The 1st ending is a short melodic phrase that loops back to the beginning of the section. The 2nd ending is a short melodic phrase that concludes the section. The diagram uses a simplified notation with black squares on a staff to represent the notes.

NEW KEY SIGNATURE: no sharps. all F's and C's are natural, unless changed (see m. 7) 15

"dot" over or under a note = "STACCATO" short bow and short sound

# Surprise Symphony

Moderato

*pp*

TRIPLET: 3 eighth notes in one beat. Say "tri-puh-let"  
Quarter + eighth can also be a triplet

# Star Wars

1 2 3

4 3 3 5 6 3

7 3 3 3 9

To Coda

("ev-en 8th notes")

10 3 3 3 11 12

13 3 3 3 15

15 16 18

D.S. al Coda

(B $\flat$  = 1/2 step lower than B - 1st finger halfway back to end of string)

Coda

17 3 3 18 19

# Star of County Down

Somberly

1 (and 2 and) 3 and    1 (and 2) and 3 (and)    1 (and 2) and 3 and

5.    6 V    V    7    8    V    V

9    10    11    12

13.    14 V    V    15    16 *Fine*

V    17    18    19 V    20

21.    22 V    V    23    24 V    V

*D.S. al Fine*

D.S. al Fine: Dal Segno (to the sign)  
and play until the Fine

Sixteenth notes: 4 to a beat

Allegro

# Ride, Ride

6 time signature: 6 eighth notes per measure.

8 Counted in 2 big beats, 3 eighths per beat - 1 2 3 4 5 6

# Swallowtail Jig

Driving

*f*

1 2 3 4

5 6 7 8

9 10 11 12

13 14 15 16

# Beauty and the Beast

HALF REST: 2 beats

1 2 3 4 5

*mp* Sustain to the downbeat every time

6 7 8 9 10

11 12 13 14 15

16 17 18 19 20

*mf*

21 22 23 24 25

*mp*

26 27 28 29 30

31 32 33 34

# Lean on Me

21

(Snap fingers)

(Down-bow after every rest)

1 2 3 4

5 6 7 8 Fine

9 10 11 12

13 14 15 16

17 18 19 20

21 22 23 24

25 26 27 28

29 30 31 32

3rd position 3 2 3 3 2 1

D.S. al Fine

# Rakes of Kildare

1. 2. 3. 4. 5. 6. 7. 8. 9. 10. 11. 12. 13. 14. 15. 16. 17. 18. 19. 20. 21. 22. 23. 24.

*D.C. with repeats*

# Ashokan Farewell

1. 2. 3. 4.

5. 6. 7. 8. 9. 10. 11. 12.

13. 14. 15. 16.

17. 18. 19. 20.

21. 22. 23. 24.

25. 26. 27. 28.

29. 30. 31. 32.

3rd pos.

1 3 3 4 3 2

# Hawkin's Rag

1 2 3 4

5 6 7 8

9 10 11 12

13 14 15 16

2nd pos. 17 18 19 20

1 2 3 4 3 2 1 2 3 4 3 2

(2nd pos.) 21 22 23 24

2 1 2

(2nd pos.) 25 26 27 28

1 4

1st pos. 29 30 31 32

2 1 2

# Niel Gow's Lament for the Death of his Second Wife

25

# Speed the Plough

# Bourrée

G.F. Handel

# SHARP SCALES - no key signatures

C Major

G Major

D Major

A Major

E Major

B Major

F# Major

# FLAT SCALES - no key signatures

C Major

F Major

Bb Major

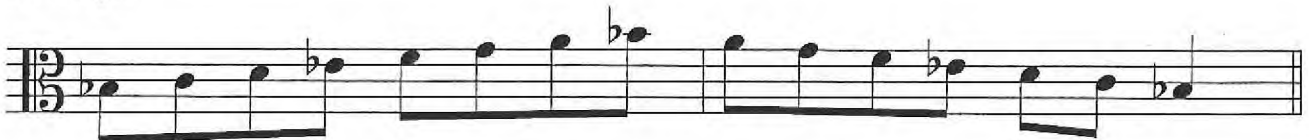

Eb Major

Ab Major

Db Major

Gb Major

